

Mobilbaukran MK 100

Mobile construction crane / Grue mobile de construction
Gru Edile / Grúa móvil de construcción / Mobiele torenkraan

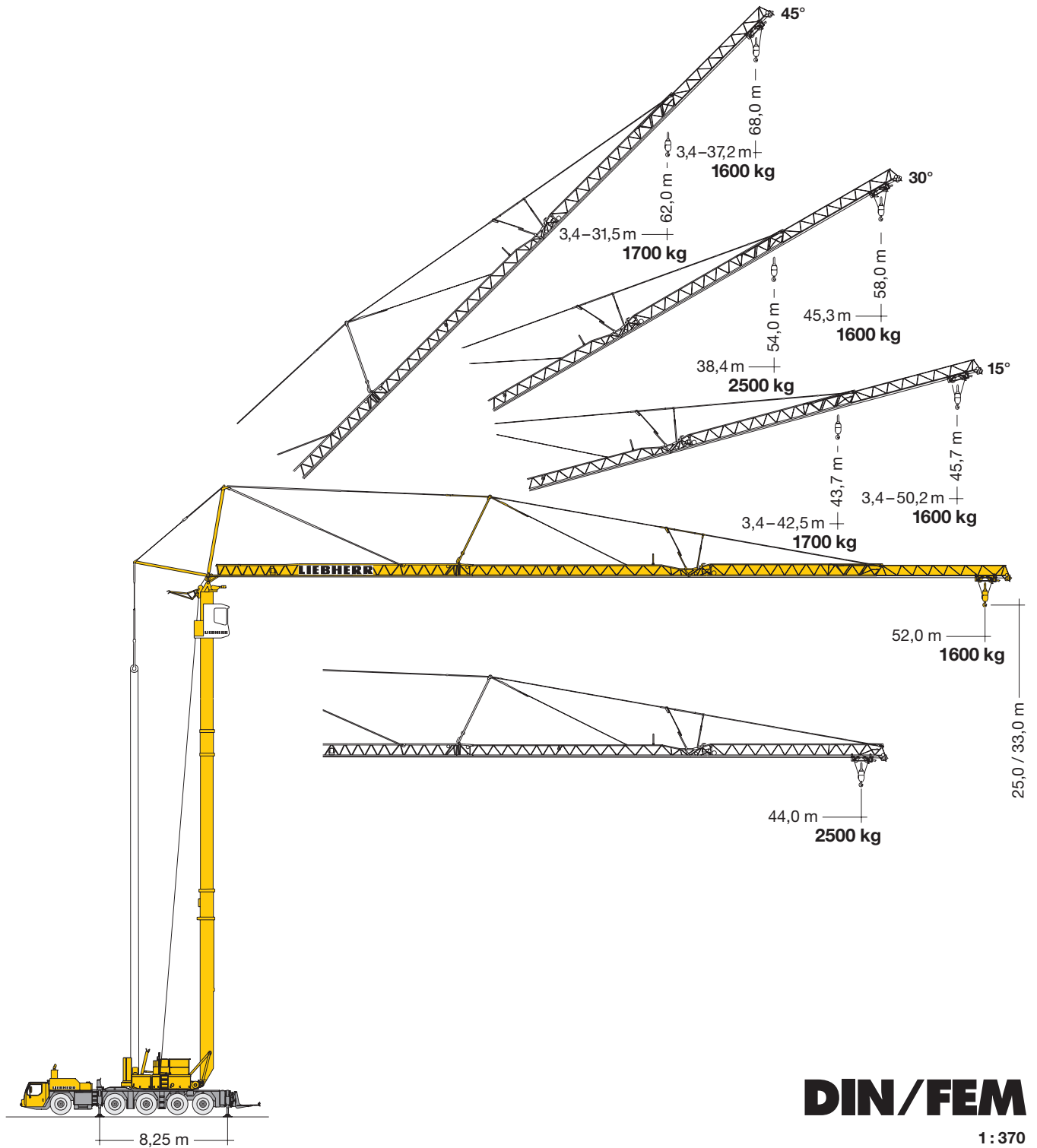

LIEBHERR

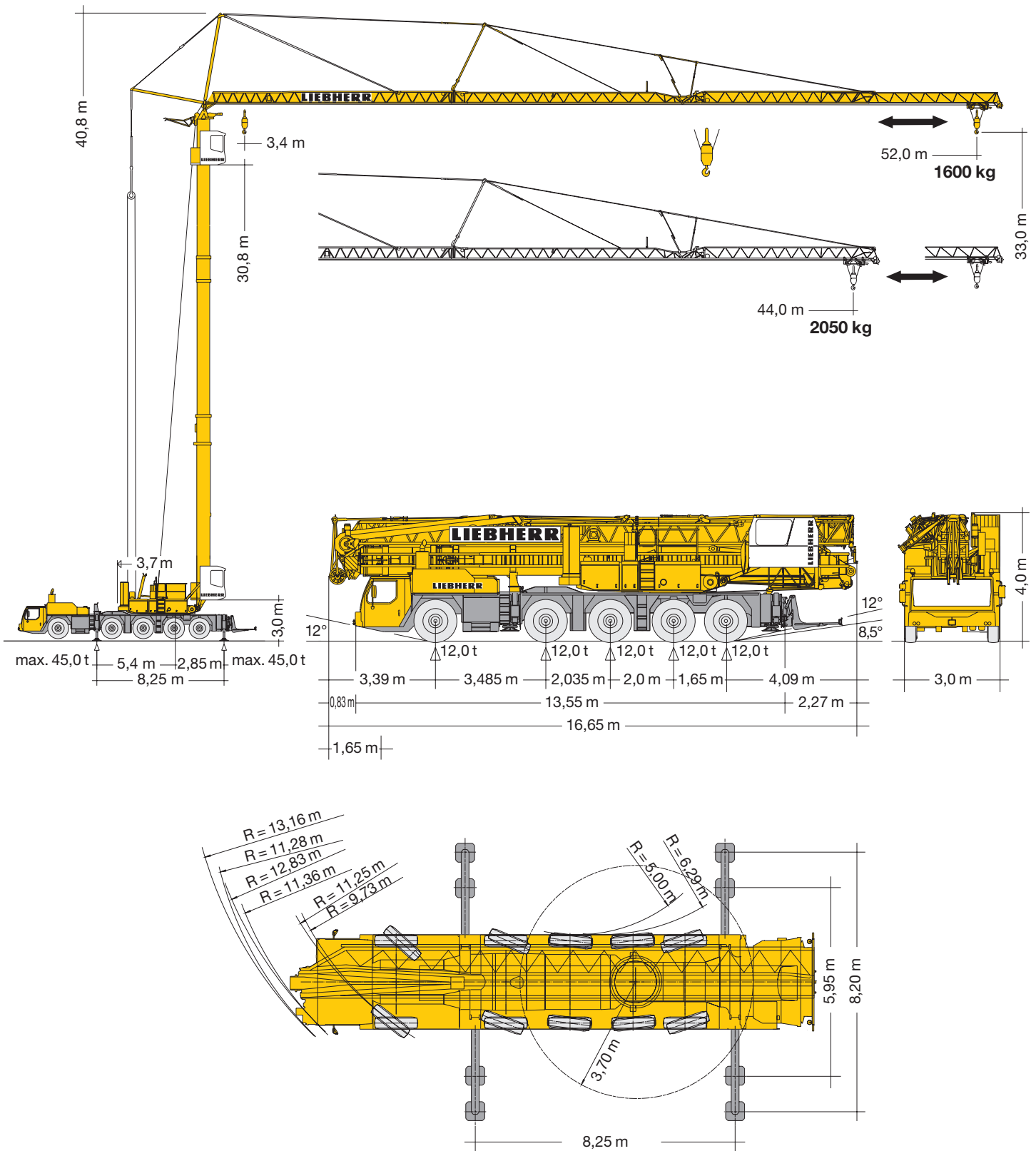

Gewicht

Weight / Poids / Peso / Peso / Gewicht





zulässiges Gesamtgewicht

Permissible total weight / Poids total admissible
 Peso totale ammissibile / Peso total admissible
 Toegestaan totaalgewicht

60000 kg



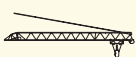

Ausladung und Tragfähigkeit





Radius and capacity / Portée et charge / Sbraccio e portata / Alcances y cargas / Vlucht en draagkracht

 8,25 m x 8,20 m		 m / kg	Außer Betrieb keine Demontage notwendig. / Crane does not need to be disassembled when it is not in operation. / La grue n'a pas besoin d'être démontée lorsqu'elle est mise au repos. / Non è necessario lo smontaggio quando la gru è fuori servizio. / No es necesario desmontar la grúa en caso de no trabajar con ella. / Indien niet in gebruik, is geen demontage noodzakelijk.																
 max. 8 Bft (20 m/sec.)	m		m / kg																
 52,0	3,4 – 14,00 8000	8000	5930	4670	3830	3500	3220	2980	2760	2570	2400	2250	2120	1990	1880	1780	1690	1600	
 44,0	3,4 – 14,50 8000	8000	6150	4830	3950	3610	3320	3060	2840	2650	2470	2320	2180	2050					
 44,0	3,4 – 16,00 8000	8000	7010	5420	4280	3850	3500	3220	3000	2840	2710	2620	2560	2500					

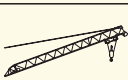
Auslegersteilstellung

Steep angle positions / Flèche en position relevée
Braccio inclinato / Pluma inclinada / Hoofdgiekstand

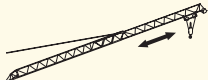
 8,25 m x 8,20 m		 m / kg	m / kg 30°																
 max. 8 Bft (20 m/sec.)	m		m / kg																
 52,0	3,4 – 14,00 6000	6000	5230	4630	4140	3730	3390	3100	2850	2640	2450	2280	2130	1970	1870	1760	1660	1600	
 44,0	3,4 – 15,00 6000	6000	5540	4900	4390	3960	3600	3300	3030	2810	2610	2430	2270	2100					
 44,0	3,4 – 17,00 6000	6000	6000	5660	5080	4610	4200	3860	3560	3300	3080	2870	2690	2500					

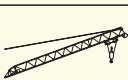
 8,25 m x 8,20 m		15°					45°				
 max. 8 Bft (20 m/sec.)	m	m		kg			m		kg		
 52,0		3,4 – 50,2		1600			3,4 – 37,2		1600		
 44,0		3,4 – 42,5		1700			3,4 – 31,5		1700		
 44,0		3,4 – 42,5		1700			3,4 – 31,5		1700		